



The information provided in this market update is general market commentary provided solely for educational and informational purposes. The information was obtained from sources believed to be reliable, but we do not guarantee its accuracy. No statement within the update should be construed as a recommendation, solicitation or offer to buy or sell any futures or options on futures or to otherwise provide investment advice. Any use of the information provided in this update is at your own risk.

News Items

Propane prices fell back on Thursday, ending a four-session rising streak at Mt. Belvieu TET and three-session trend at Conway. Mt. Belvieu TET prices fell by 0.8% (56 points) to 66.31c/g and Conway prices dropped 2.3% (1.50 cents) lower to average 63.00c/g, pushing the north-south spread out to 3.31 cents, its widest since September 29. Weakness in propane prices was independent, as crude futures jumped over two percent higher yesterday. Brent crude jumped 2.6% higher and WTI climbed up 2.5% amid a rally in global shares and depreciation in the US dollar. NYMEX natural gas futures slipped 0.6% lower yesterday with unsupportive shifts in the near-term US temperature and market balance outlook.

Crude futures were seeing see-saw trade about the unchanged mark this morning, with WTI last down 0.6% and Brent edging 0.1% lower. The losses came despite a continued and accelerated sell-off in the US dollar, with the index tumbling 0.85% lower, and despite flat to higher trade in US and European stock market indexes. Propane prices were selling off further this morning. Mt. Belvieu TET prices dropped 2.4% (1.62 cents) lower to 64.69c/g, with non-TET at 64.25c/g. Conway prices saw a smaller decline of 1.4% (87 points), dropping down to 62.13c/g. In the news, Saudi Aramco raised its propane OSP by \$10 to \$610 per metric ton for November, and raised its butane OSP by \$5 to \$620 per metric ton.

Have a great weekend!

Spot Propane Prices

Table with 4 columns: Date, Mt. Belv., Conway, Diff. It lists daily price data for Mt. Belvieu and Conway propane spots from June 28 to November 1, 2023.

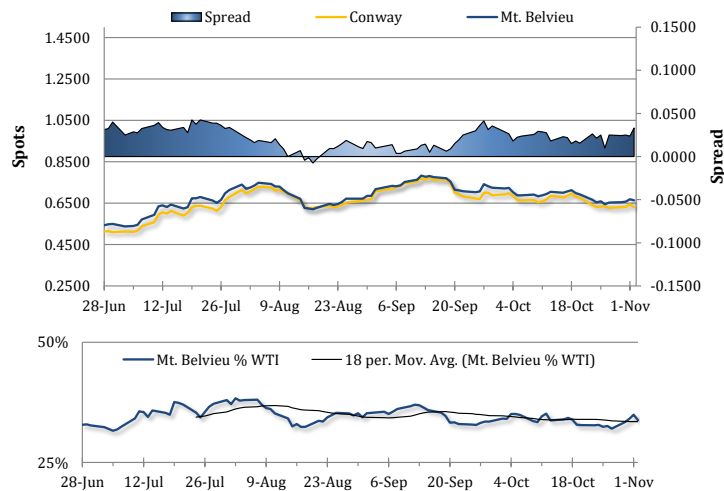

NYMEX Propane Non-LDH Mt. Belvieu (OPIS) Electronic Futures Chain

Table with 2 columns: Terms, Mt. Belvieu Price. It lists the price for various terms from Dec-23 to Mar-25, plus a Nov-Apr term price of \$0.6608.

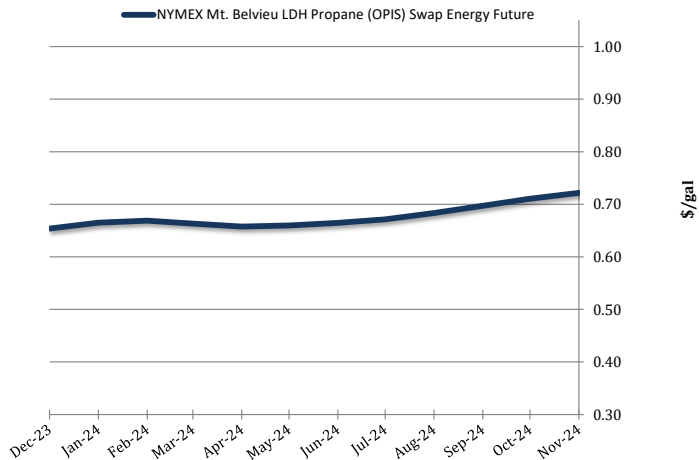



Selkirk, NY Rack Propane Prices

Date	High	Avg	Avg Basis
11/3/2023	\$0.9929	\$0.9723	\$0.3092
11/2/2023	\$1.0075	\$0.9810	\$0.3123
11/1/2023	\$0.9929	\$0.9733	\$0.3158
10/31/2023	\$0.9898	\$0.9682	\$0.3138
10/30/2023	\$1.8480	\$1.1107	\$0.4582
10/27/2023	\$1.8480	\$1.1074	\$0.4624
10/26/2023	\$1.8480	\$1.1180	\$0.4593
10/25/2023	\$1.8380	\$1.1110	\$0.4572
10/24/2023	\$1.8505	\$1.1247	\$0.4585
10/23/2023	\$1.8705	\$1.1453	\$0.4528
10/20/2023	\$1.8705	\$1.1551	\$0.4564
10/19/2023	\$1.8855	\$1.1649	\$0.4524
10/18/2023	\$1.8730	\$1.1581	\$0.4513

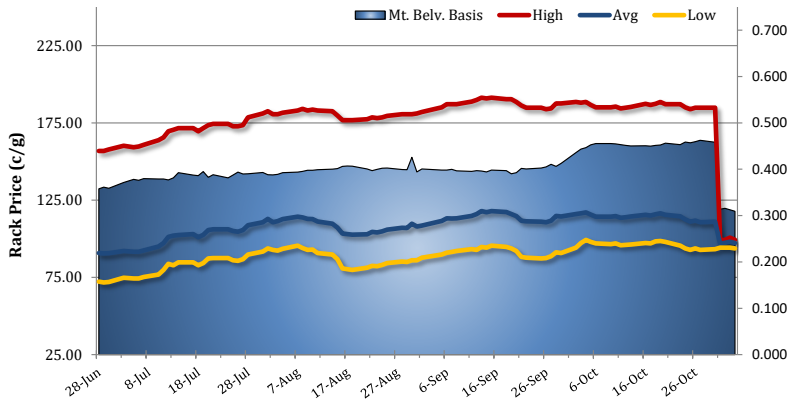

International Propane Prices

Series	Date	Terms	Close (\$/gal)
Propane FOB (AG)	10/31/2023	NOV23	\$1.1732
Propane S. Arabia (AG)	10/31/2023	NOV23	\$1.1732
Propane N Sea F (NWE)	11/2/2023	SPOT	\$1.1976
Propane N Sea C (NWE)	11/2/2023	SPOT	\$0.9610
Propane CIF (MED)	11/3/2023	SPOT	\$0.9282
Propane Algeria (MED)	10/31/2023	NOV23	\$1.0770

Mt. Belvieu vs. Selkirk, NY and Foreign Markets

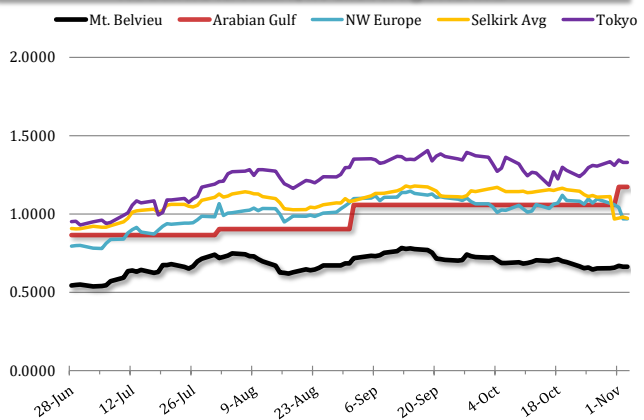

International Butane Prices

Series	Date	Terms	Close (\$/gal)
Butane S. Arabia (AG)	10/31/2023	NOV23	\$1.3527
Butane FOB (NEW)	11/2/2023	SPOT	\$1.3139
Butane CIF (MED)	11/3/2023	SPOT	\$1.1101
Butane Algeria (MED)	10/31/2023	NOV23	\$1.1673

U.S. Propane/Propylene Inventories

	Inventories (1,000bbl)			
	U.S.	East Coast	Midwest	Gulf Coast
10/20/2023	102,431	9,450	27,055	59,994
10/27/2023	101,199	9,792	27,195	58,308
Week Chg.	-1,232	342	140	-1,686
Wk Chg. %	-1.2%	3.6%	0.5%	-2.8%
5-yr Avg.	87,263	8,353	25,763	48,165
vs. 5-yr Avg.	13,936	1,439	1,432	10,143
	16.0%	17.2%	5.6%	21.1%

	Refiner and Blender Net Production (1,000b/d)			
	U.S.	East Coast	Midwest	Gulf Coast
10/20/2023	2,581	242	516	1,586
10/27/2023	2,552	253	525	1,547
Week Chg.	-29	11	9	-39
Wk Chg. %	-1.1%	4.5%	1.7%	-2.5%

	Other, U.S. (1,000b/d)			
	Imp. Demd.	Net Exp.	Imports	Exports
10/20/2023	826	1,739	104	1,843
10/27/2023	937	1,791	102	1,893
Week Chg.	111	52	-2	50
Wk Chg. %	13.4%	3.0%	-1.9%	2.7%

Total U.S. Propane/Propylene Stocks (Thousand Barrels)

